

Camorra II

Astor Piazzolla

♩ = 130

Violin I
f

Violin II
f

Viola
f

Violoncello
f

4

decresc.

8

p

mf

f

pizz

f arco

12

simile

15

18

tambor (pizz)

22

26

30

34

38

41

44

46

49

rit. $\text{♩} = 70$

52 pizz.

55

58

61

64

67

70

pizz.

arco

74

7

78

arco

3

arco

81

84

88

91

94

97

101

104

107

111

ord.

arco

f

115

simile

simile

118

f

121 *tambor (pizz)*

125

129 *arc*

133

137

141

144

147

149

152 rit. 8^{va}

155 (8)

159 (8)

162

166

169

172

175

179

184

189

193

Camorra II

Violin I

Astor Piazzolla

♩ = 130

f *decresc.*

5

p

9

f

13

17

tambor (pizz)

21

27

arc

32

36

Violin I

40

44

47

rit. ♩ = 70

52

pizz.

56

61

66

71

pizz.

75

79

arco *8va*

Violin I

86 $\text{♩} = 130$

90

94

98

102

106 *sul pont.* *gliss.* *gliss.* *gliss.* *gliss.*

111 *gliss.* *ord.* *f*

115

118

121 *tambor (pizz)*

126 *arc*

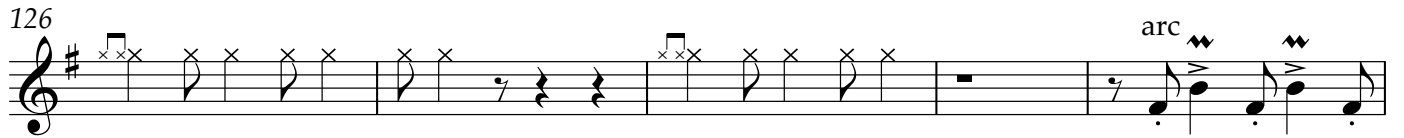

131

136

141

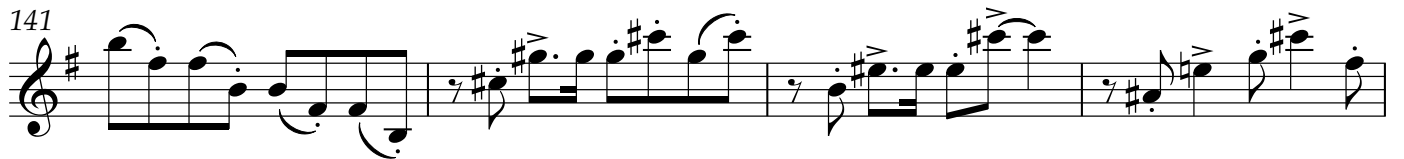

145

149 *rit.*

154 *8va*

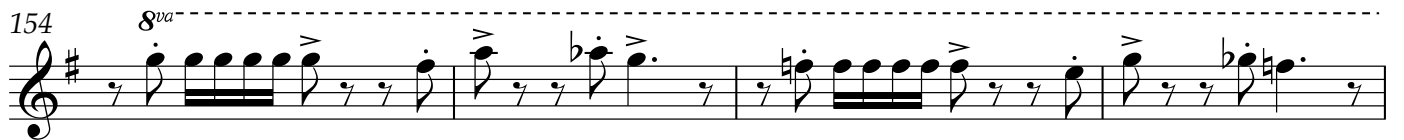

158 (8)

162

166

Violin I

170

174

178

185

190

Camorra II

Violin II

Astor Piazzolla

♩ = 130

f *decresc.*

5

p

9

f

15

20

26

32

37

40

V.S.

Violin II

44

47

50

54

58

62

65

68

73

79

Violin II

82

87 $\text{♩} = 130$

92

96

100

104

106

Violin II

109 pizz arco

114 *f*

119

124

130 *8va*

136 *8va*

141

145

149

152 *rit.*

156

160

163

167

171

175

180

188

194 (8) 1

Camorra II

Viola

Astor Piazzolla

♩ = 130

5

9

14

19

24

29

35

40

V.S.

Viola

45

48

52

56

61

64

68

75

82

88

Viola

92

96

100

104

108

112

116

121

126

131

137

142

147

151

155

159

163

167

171

175

Viola

179

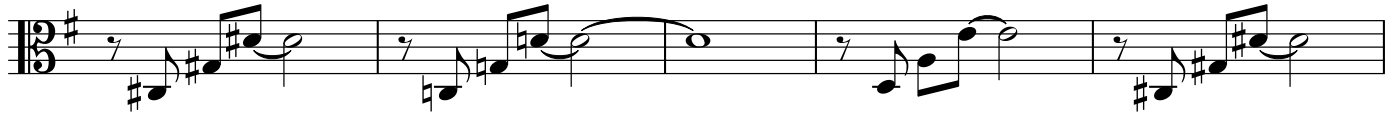

184

189

Camorra II

Violoncello

Astor Piazzolla

♩ = 130

5

f
decresc.

9

p

13

pizz
mf
arco
f
simile

17

21

25

29

33

37

41

45

49

rit.

$\text{♩} = 70$
pizz.

52

57

62

67

73

80

arco

$\text{♩} = 130$

88

92

96

101

106

110

114

118

122

126

130

134

138

142

146

150

155

160

165

170

*p*

174

178

pizz

184

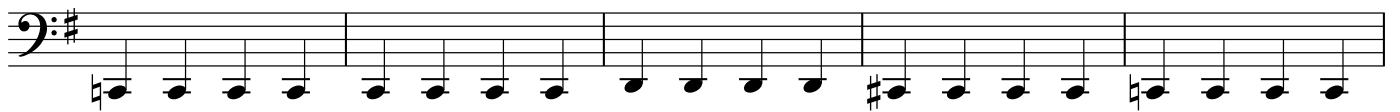

189

arco

